

Slow...

Vesashpia

Yossi Green

As Performed By 'Yiddish Nachas'

INTRO

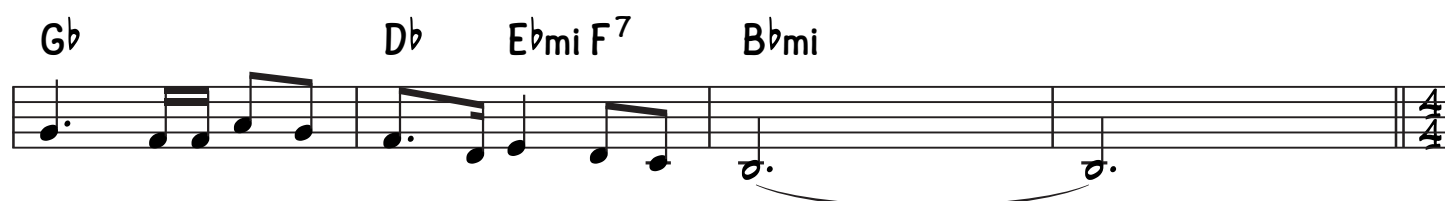
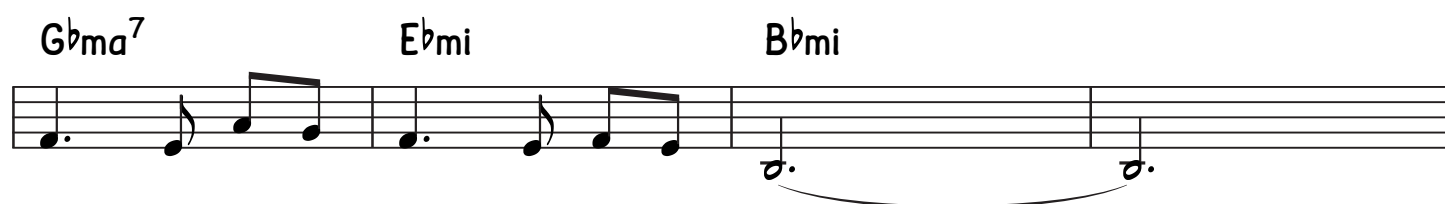
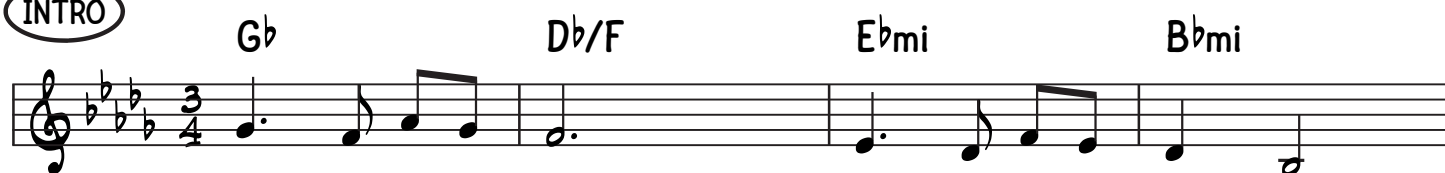

Contd/.....

TIME Ebmi Fmi Ebmi Ebmi

B

Ebmi Bbmi Ebmi Bbmi

Bbmi 1. Ebmi Bbmi Bbmi

2. Ebmi F7 Bbmi

C

Bbmi Ebmi Bbmi Ebmi Bbmi

Bbmi Ebmi Ebmi Bbmi

Gb Db/F Ebmi Bb7 Ebmi Ebmi

Abmi 1. Ebmi F 2. Ebmi Ebmi

D

G^bma^7 E^b7 A^b D^b

E^bmi A^b $1.^B^bmi$

$2.^B^bmi$

E

G^b D^b/F E^bmi B^bmi

G^b D^b/F E^bmi E^bmi

G^b/D^b D^b/F E^bmi B^bmi

G^bma^7 E^bmi B^bmi Repeat Till Cued... B^bmi On Cue... B^bmi

